

ATTACHMENT B - BROAD MASTER PLAN – ELTHAM GATEWAY CONCEPT



large boulders to be used as retaining walls on embankments, to prevent car movements and as ornamental within planting.



white trunked trees to create a gateway on either side of the main road, black trunked trees to be used further away in 'b' zone as a feature.



assorted indigenous planting to be used for habitat, interest, bee and bird food and reduce weed infestation.

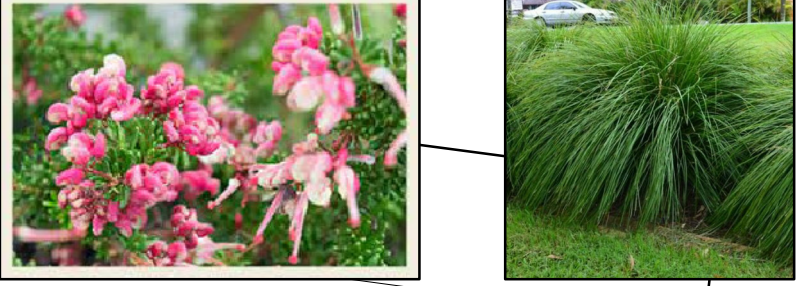

swathes of low planting
along roadsides

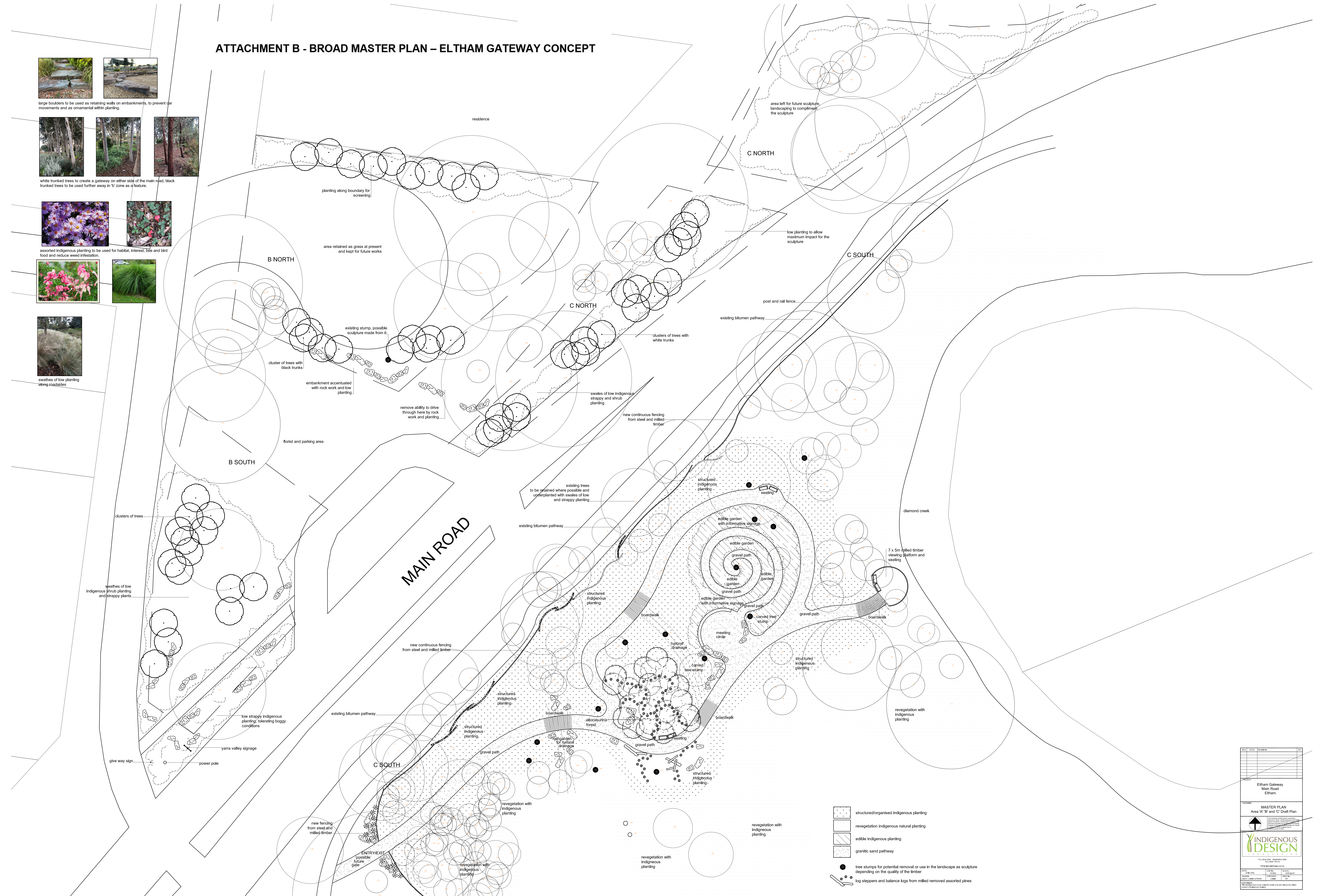
[illegible]

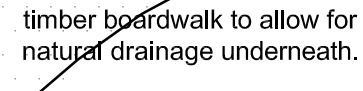
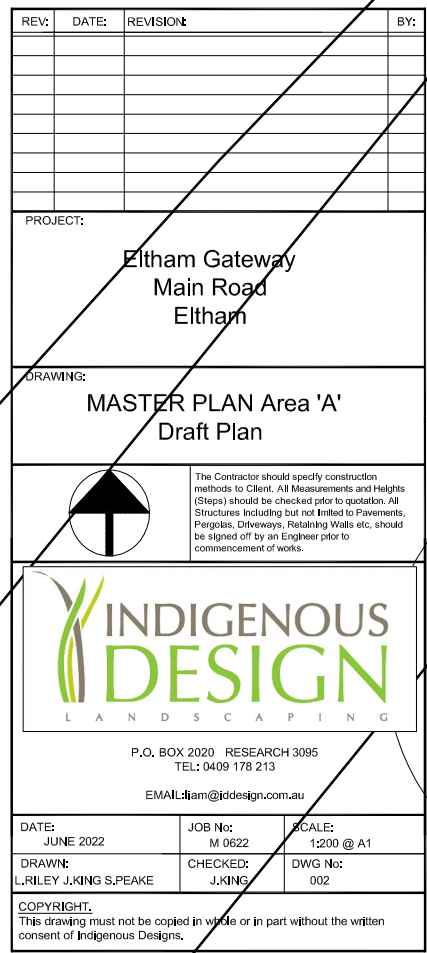

timber lookout/ viewing platform
over Diamond Creek using
milled timber from the site.

assorted pine trees to be carved into seating and other decorative sculptures.

ports, steel bollards, rock etc.

timber seating

assorted pine trees to be removed from site and milled for use on the project.

boundary fencing to be a
suggestions of fencing to

continuous fence using a combination of timber uprights, timber with steel

ports, steel bollards, rock etc.

come from the reusing of the
north of continuous fence

the trees branches and milling
the made from milled 125 x 125

trunks to create a natural effect
costs

timber for fencing
Post and rail fence

locally sourced rock
soften the edging c

used for fencing, play space
gardens.

ting place seating and to

play space to reuse
balance beams, tee

trees to be removed by turning
s and sculptured play items.

into log steppers,

~~allocasuarina forest to h
seek area to explore.~~

have log steppers and bollard

create a natural hide and

areas to be incorporated
the raingarden over

to allow for natural play spaces such as
rockwork and mounding of soil.



suggestions for
depending on the

...to make use of the pine trees
...ity of the timber



more Trackside in
carvings created

Ill Shire have received
pine tree stumps

Kilmore Trackside in Mitchell Shire have recently had carvings created from pine tree stumps

re
m
c

any ideas can
cultural and en

incorporated in
mental feel of E

area to reflect

many ideas can be incorporated into this area to reflect the cultural and environmental feel of Eltham.

structured/organised indigenous planting

revegetation indigenous natural planting

edible indigenous planting

granitic sand pathway

tree stumps for potential removal or use depending on the quality of the timber

log steppers and balance logs from mill